

1 EXAMPLE POST LAYOUT
PLAN VIEW

NOTES:

1. TOP RAIL NOT SHOWN FOR CLARITY.
2. ALL PARTS AND COMPONENTS MADE WITH 316 STAINLESS STEEL UNLESS NOTED OTHERWISE.

LEGEND



□ CORE MOUNT POST

□ □ CORE MOUNT DOUBLE POST

ϕ CENTERLINE

F.F. FINISHED FLOOR

TYP TYPICAL CONDITION APPLIES ELSEWHERE AT SIMILAR CONDITIONS

| | |
|----------|----------------------|
| OWNER | VERT OLYMPUS CIM42RC |
| SCALE | NONE |
| DATE | 2024 |
| DESIGNER | AGS |
| SHEET | 1 OF 4 |

VERTICAL OLYMPUS SPECIFICATION DRAWING
** COMMERCIAL **

42" CORE MOUNT - ROUND TOP

7873 MEADY ROAD
BAMBRIDGE ISLAND, WA 98110
PHONE - (888) 842-9492
FAX - (206) 842-8179
WWW.AGSSTAINLESS.COM



NOTES:

- DECK STRUCTURE CAN VARY GREATLY. IT IS THE RESPONSIBILITY OF THE CUSTOMER TO VERIFY THAT THE SUPPORTING STRUCTURE IS ADEQUATE TO MEET THE LOAD REQUIREMENTS OF THE GOVERNING BUILDING CODE(S). *AGS Stainless Inc.* RECOMMENDS CONSULTING A DESIGN OR CONSTRUCTION PROFESSIONAL TO ADDRESS THESE ISSUES.

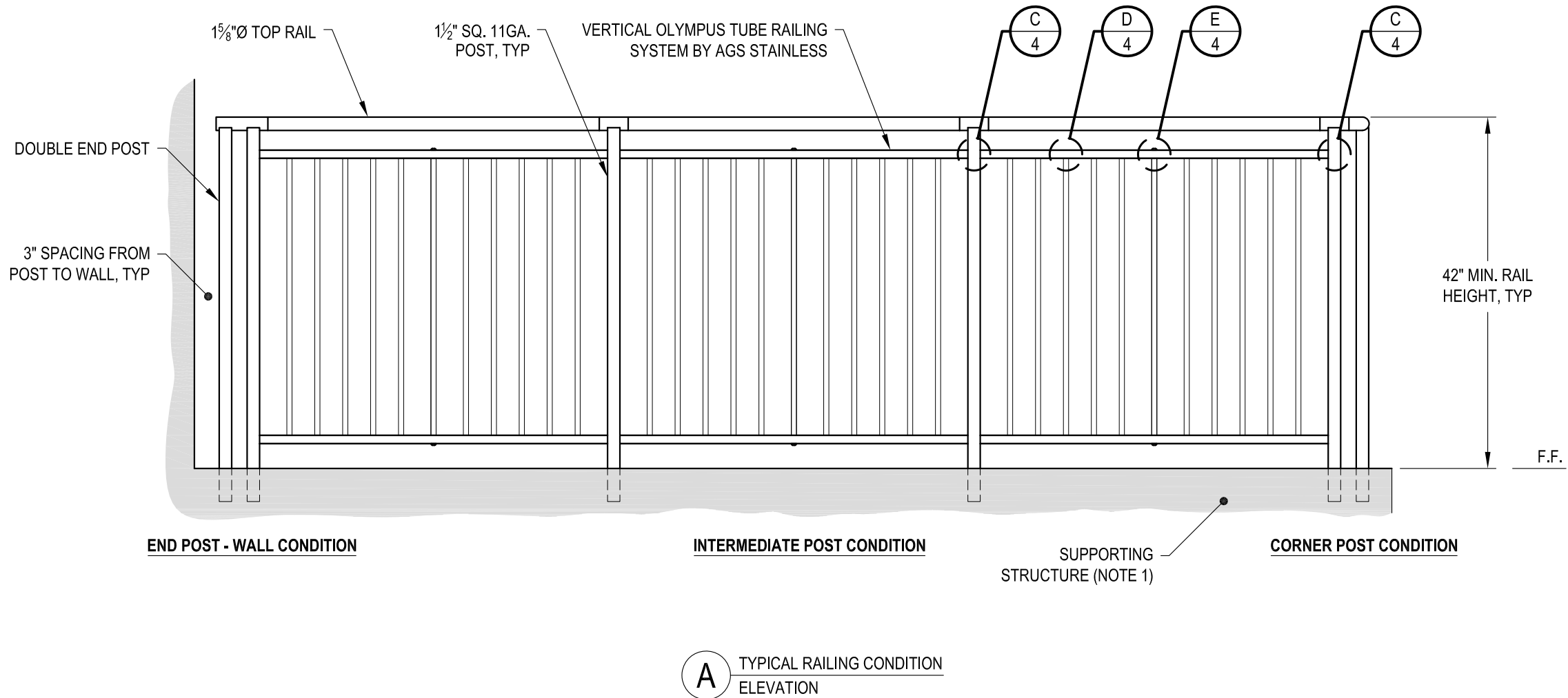

| | |
|----------|---------------------|
| OWNER | VERT OLYMPUS CM42RC |
| SCALE | NONE |
| DESIGNER | AGS |
| DATE | 2024 |
| SHEET | 2 OF 4 |

VERTICAL OLYMPUS SPECIFICATION DRAWING
 ** COMMERCIAL **

42" CORE MOUNT - ROUND TOP

7873 NE DAY ROAD
 BAINBRIDGE ISLAND, WA 98110
 PHONE - (888) 842-9492
 FAX - (206) 842-8179
 WWW.AGSSTAINLESS.COM



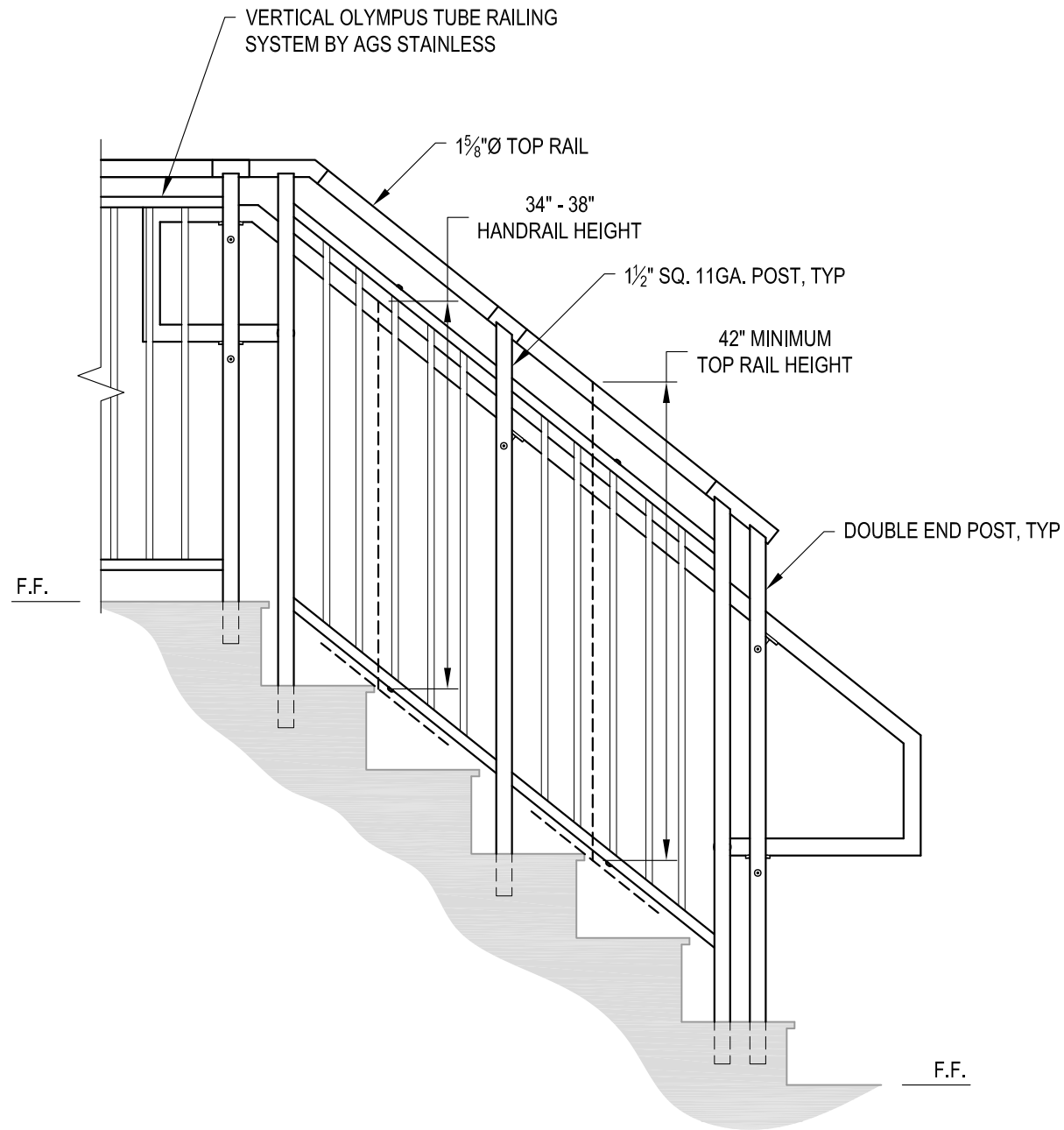

A STAIR
ELEVATION

NOTES:

1. STAIR CONSTRUCTION VARIES GREATLY. AS-BUILT CONDITIONS MAY ALTER RAILING DESIGN, INCLUDING POST LOCATION & MOUNTING, INFILL SPACING & TOP RAIL LAYOUT.

AGS Stainless Clearview® Railing Systems are designed to meet the requirements of the latest edition of the IRC/IBC.

| | |
|----------|---------------------|
| OWNER | VERT OLYMPUS CM42RC |
| SCALE | NONE |
| DESIGNER | AGS |
| DATE | 2024 |
| SHEET | 3 OF 4 |

VERTICAL OLYMPUS SPECIFICATION DRAWING
** COMMERCIAL **

42" CORE MOUNT - ROUND TOP

7873 MEADY ROAD
BAINBRIDGE ISLAND, WA 98110
PHONE - (888) 842-9492
FAX - (206) 842-8779
WWW.AGSSTAINLESS.COM



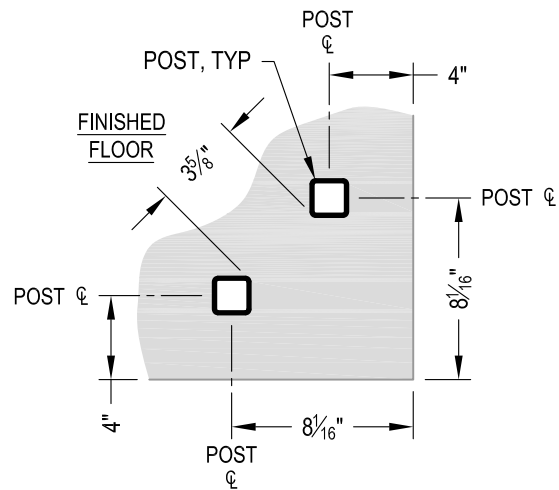

NOTE: 90° SHOWN, OTHER ANGLES SIMILAR

A TYPICAL 90° CORE MOUNT OUTSIDE CORNER DETAIL

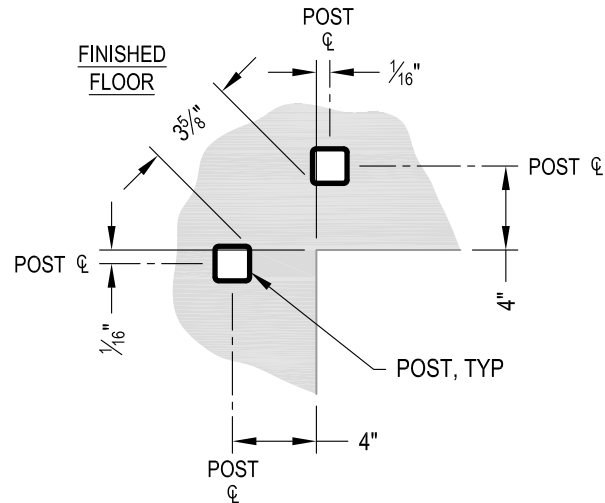

NOTE: 90° SHOWN, OTHER ANGLES SIMILAR

B TYPICAL 90° CORE MOUNT INSIDE CORNER DETAIL

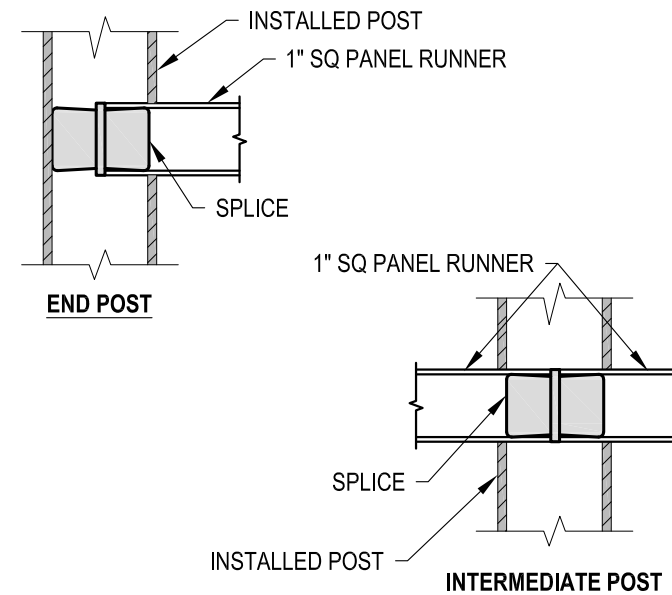

C FITTING INSTALLATION - VERTICAL PANEL RAIL SPLICE DETAIL

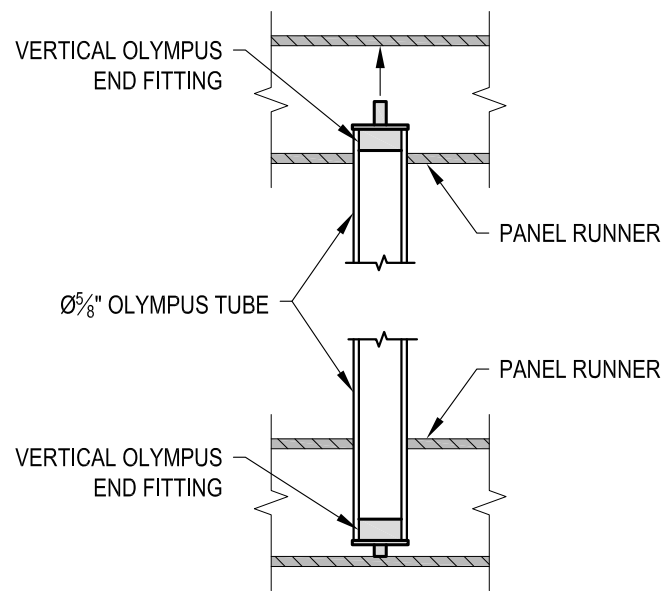

D FITTING INSTALLATION - OLYMPUS INSERT DETAIL

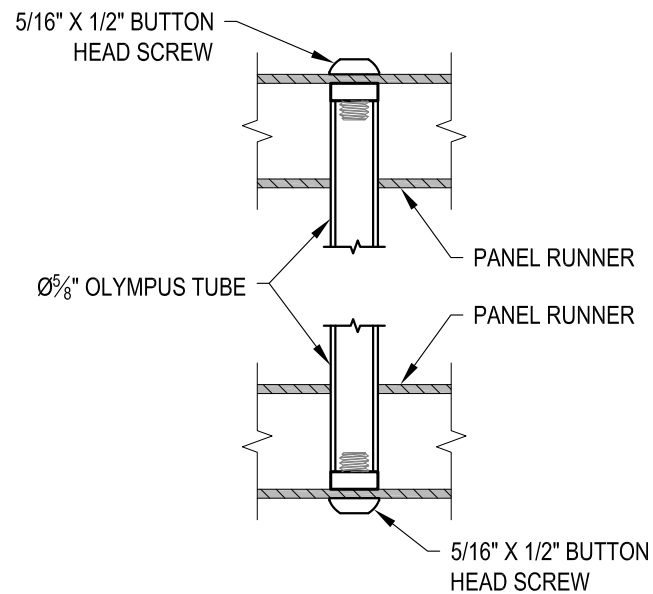

E FITTING INSTALLATION - MIDDLE SUPPORT TUBE DETAIL

AGS Stainless Clearview® Railing Systems are designed to meet the requirements of the latest edition of the IRC/IBC.

| | |
|----------|--------|
| DATE | 2024 |
| SCALE | NONE |
| DESIGNER | AGS |
| SHEET | 4 OF 4 |

VERTICAL OLYMPUS SPECIFICATION DRAWING
** COMMERCIAL **

42" CORE MOUNT - ROUND TOP

7873 MEADY ROAD
BAINBRIDGE ISLAND, WA 98110
PHONE - (888) 842-9492
FAX - (206) 842-8779
WWW.AGSSTAINLESS.COM

